

Libertarian National Committee - Membership Report

"Donor" Totals - Feb-18

4 Year & 12 Month Comparison

	Dec-14	Dec-15	Dec-16	Dec-17	Feb-17	Mar-17	Apr-17	May-17	Jun-17	Jul-17	Aug-17	Sep-17	Oct-17	Nov-17	Dec-17	Jan-18	Feb-18
Active w-MEM	12053	11184	18592	14445	18715	18334	17843	16652	16065	15110	14321	14411	14319	14422	14445	14506	14622
Active w/out MEM	747	509	1814	553	1838	1862	1829	1655	1424	1185	710	581	550	557	553	551	534
Total Active Donors	12800	11693	20406	14998	20553	20196	19672	18307	17489	16295	15031	14992	14869	14979	14998	15057	15156
Percent Change					-0.78%	-1.74%	-2.59%	-6.94%	-4.47%	-6.83%	-7.76%	-0.26%	-0.82%	0.74%	0.13%	0.39%	0.66%
Lapsed/Drop MEM	1733	909	1016	1072	831	1533	1314	1995	1844	1626	1659	886	1122	837	1072	948	759
Lapse w/out MEM	203	30	27	23	34	32	50	206	270	254	499	166	64	24	23	20	25
Lapsed/Drop Total	1936	939	1043	1095	865	1565	1364	2201	2114	1880	2158	1052	1186	861	1095	968	784
Percent Change					24.10%	80.92%	-12.84%	61.36%	-3.95%	-11.07%	14.79%	-51.25%	12.74%	-27.40%	27.18%	-11.60%	-19.01%
New Donors w-MEM	110	103	321	444	299	386	262	307	428	354	289	297	313	322	444	331	245
New w/out MEM	6	6	11	15	13	47	14	27	21	7	10	14	13	18	15	12	7
New Total	116	109	332	459	312	433	276	334	449	361	299	311	326	340	459	343	252
Percent Change					-36.97%	38.78%	-36.26%	21.01%	34.43%	-19.60%	-17.17%	4.01%	4.82%	4.29%	35.00%	-25.27%	-26.53%
Renewed w-MEM	729	792	723	651	339	766	561	497	829	317	581	679	717	618	651	678	630
Renewed w/out MEM	14	20	8	4	53	9	3	5	18	8	14	23	20	13	4	6	1
Total Renewals	743	812	731	655	392	775	564	502	847	325	595	702	737	631	655	684	631
Percent Change					-23.14%	97.70%	-27.23%	-10.99%	68.73%	-61.63%	83.08%	17.98%	4.99%	-14.38%	3.80%	4.43%	-7.75%
Total "MEM" *	133400	135197	145814	138815	146350	146869	147222	136069	136362	136819	137174	137451	137779	138083	138815	134464	134697
Percent Change					0.37%	0.35%	0.24%	-7.58%	0.22%	0.34%	0.26%	0.20%	0.24%	0.22%	0.53%	-3.13%	0.17%
Total "LIFETIME" *	2446	2458	2571	2618	2574	2577	2580	2588	2596	2596	2603	2605	2610	2614	2618	2567	2569
Total "BSM"	12526	11045	19003	14668	19293	19152	18864	18399	17301	16622	15706	14700	14504	14426	14668	14646	14702

* Note: 01/18 Drop in Total Mem & TL Lifetime is result of PNCOA & Death Record append of 160k national records resulting in about 6k newly identified deceased effecting 80+ "active" record.

Last Year vs. This Year

	Feb-17	Feb-18	Change	12 Mo Ave	Active Donors w-MEM =	14622
Active w-MEM	18715	14622	-21.87%	15421	Lapsed & Zero Dues MEM =	120075
Active w/out MEM	1838	534	-70.95%	999	Total "MEM" w-Signed Certificate =	134697
Total Active Donors	20553	15156	-26.26%	16420	Member Signed Certificate =	"MEM"
Lapsed/Dropped	865	784	-9.36%	1436	Total "BSM" =	14702
New Donors	312	252	-19.23%	349	Bylaws Defined Sustaining Member =	"BSM"
Renewals	392	631	60.97%	637		

Feb-18 MEMBERSHIP BY STATE --- ACTIVE AND NON ACTIVE

STATE	TOTAL "MEM"	ACTIVE "MEM"	ACTIVE "SUB"	TOTAL "ACTIVE"	TOTAL "BSM"	STATE	TOTAL "MEM"	ACTIVE "MEM"	ACTIVE "SUB"	TOTAL "ACTIVE"	TOTAL "BSM"
AK	674	91	1	92	90	MT	559	81	2	83	81
AL	1763	199	9	208	203	NC	3405	394	17	411	395
AR	891	105	2	107	102	ND	238	42	1	43	40
AZ	3159	331	14	345	328	NE	651	96	2	98	96
CA	18587	1581	75	1656	1573	NH	1398	175	5	180	177
CO	3785	480	10	490	479	NJ	2973	296	7	303	300
CT	1452	165	7	172	164	NM	1166	137	2	139	139
DC	379	37	1	38	41	NV	1867	173	9	182	174
DE	395	47	0	47	47	NY	4936	663	29	692	660
FL	8131	798	39	837	810	OH	4925	587	19	606	590
GA	5759	441	7	448	445	OK	1063	153	2	155	153
HI	524	50	4	54	52	OR	2193	161	17	178	161
IA	1053	138	2	140	138	PA	5800	599	14	613	604
ID	777	67	2	69	66	RI	302	29	0	29	29
IL	4372	516	18	534	515	SC	1922	239	3	242	242
IN	3322	406	15	421	413	SD	272	44	2	46	44
KS	1171	129	3	132	132	TN	2598	363	7	370	366
KY	1193	139	8	147	139	TX	9312	1080	42	1122	1085
LA	1185	227	5	232	228	UT	1191	98	4	102	99
MA	2757	250	12	262	251	VA	4764	602	18	620	626
MD	2347	285	13	298	294	VT	396	37	3	40	37
ME	796	82	5	87	84	WA	4512	512	22	534	504
MI	5090	499	9	508	499	WI	2055	271	12	283	277
MN	2035	203	4	207	211	WV	593	62	0	62	61
MO	2287	256	13	269	256	WY	320	37	1	38	36
MS	714	98	5	103	100	XX	688	71	11	82	66

SUSTAINING MEMBERSHIP STATE RANKINGS - "BSM"

State	Total BSM	Rank	State	Total BSM	Rank
CA	1573	1	NV	174	27
TX	1085	2	CT	164	28
FL	810	3	OR	161	29
NY	660	4	OK	153	30
VA	626	5	KY	139	31
PA	604	6	NM	139	32
OH	590	7	IA	138	33
IL	515	8	KS	132	34
WA	504	9	AR	102	35
MI	499	10	MS	100	36
CO	479	11	UT	99	37
GA	445	12	NE	96	38
IN	413	13	AK	90	39
NC	395	14	ME	84	40
TN	366	15	MT	81	41
AZ	328	16	ID	66	42
NJ	300	17	WV	61	43
MD	294	18	HI	52	44
WI	277	19	DE	47	45
MO	256	20	SD	44	46
MA	251	21	DC	41	47
SC	242	22	ND	40	48
LA	228	23	VT	37	49
MN	211	24	WY	36	50
AL	203	25	RI	29	51
NH	177	26	XX	66	52
			Total:	14702	

TOTAL	ACTIVE	ACTIVE	TOTAL	TOTAL
"MEM"	"MEM"	"SUB"	"ACTIVE"	"BSM"
TOTALS	134697	14622	534	15156

DEFINITIONS: MEM = Member Signed Certificate

Total MEM = Total # Constituents Per State w-Member Signed Certificate

ACTIVE MEM = Current Dues Paying or Lifetime Donor w-Signed Certificate

ACTIVE SUB (ACTIVE NON MEM) = Current Dues Paying or Lifetime Donors Who Have NOT Signed the Certificate (Formerly Called "Subscriber")

TOTAL ACTIVE = Current Dues Paying or Lifetime Donor

BSM = By Law Definition of "Sustaining Member" and number used for delegate count

(Art 5-3: "Sustaining member" is any Party member who has given at least \$25 to the Party in the prior twelve months, or who is a life member.)

Active Donors - Past 12 Months

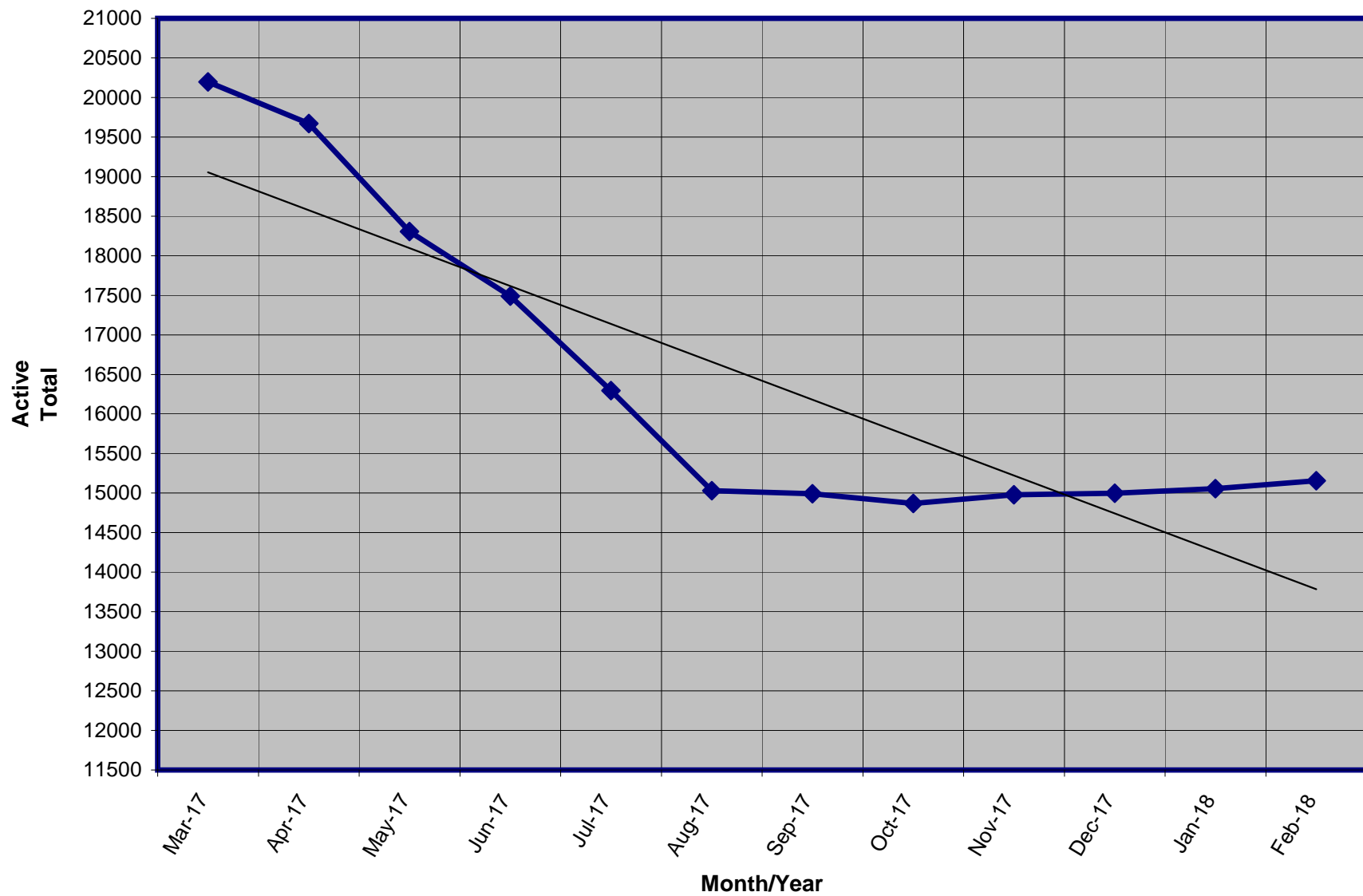

Lapsed - Dropped - Donors - Past 12 Months

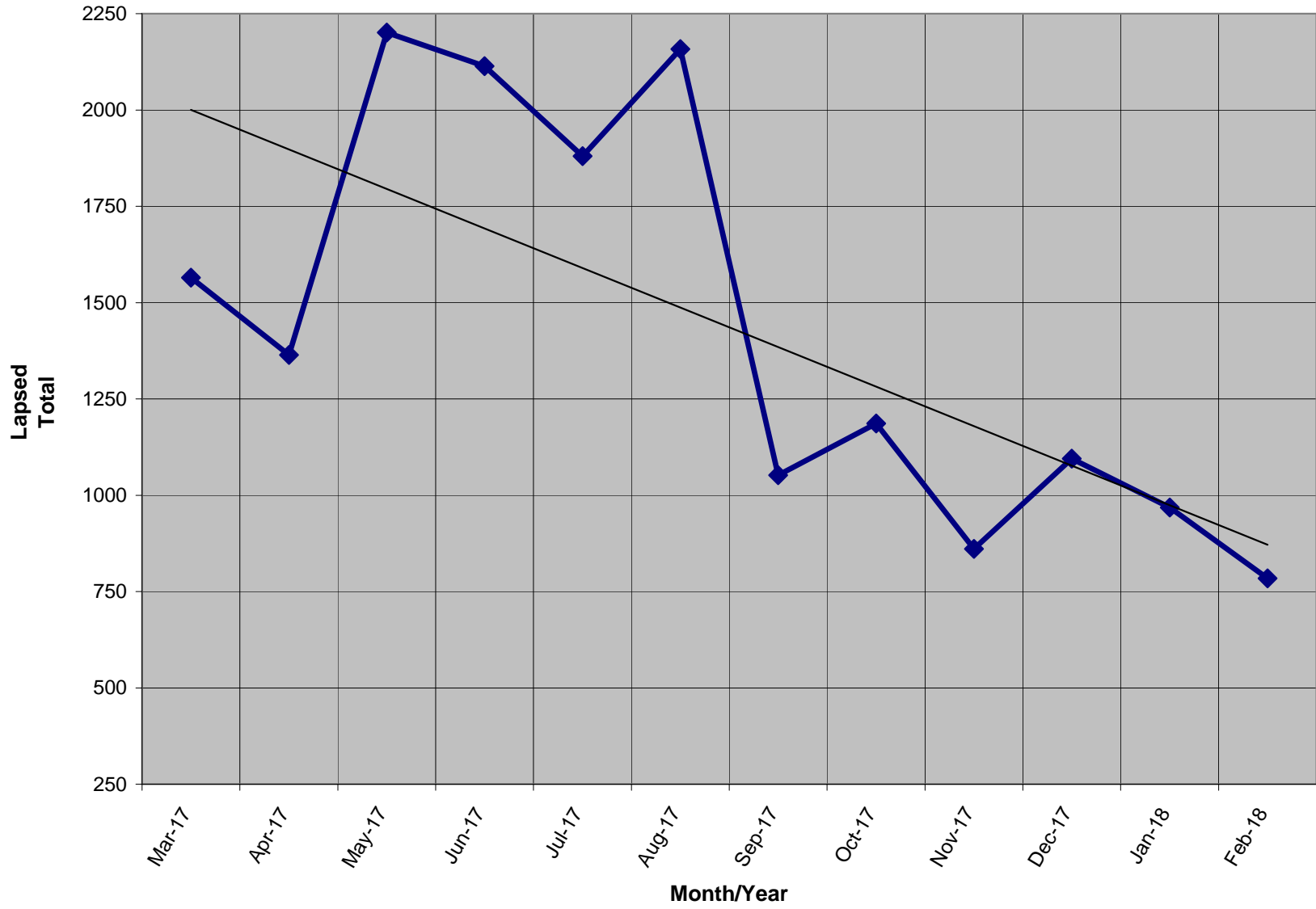

New Donors Past 12 Months

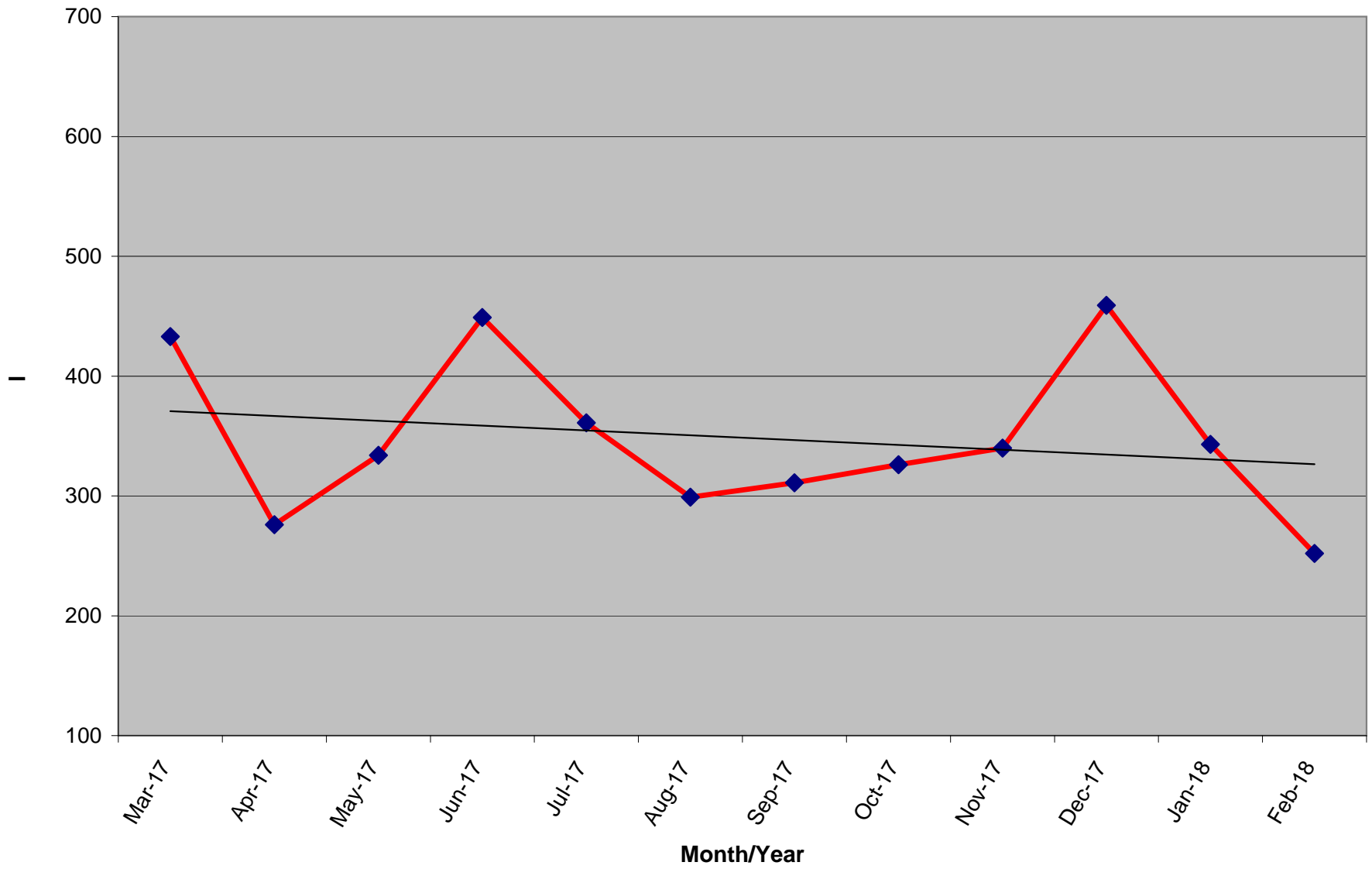

Renew Donors - Past 12 Months

